弧锥直角
SPIRAL BEVEL RIGHT ANGLE

25W □80mm

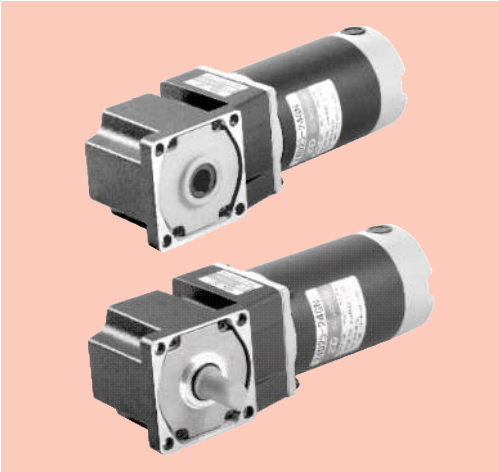

装有减速器时的容许转矩 Gear Motor-Torque Table

- 减速机·中间减速机另售。Gearhead and Intermediate gearhead are sold separately.
- 减速机品名的□中为减速比的数值。Enter the reduction ratio into the blank(□) within the model name.

  ▭ 色表示分别从电动机轴轴端和减速器轴轴端看时，电机轴与输出轴转向反方向运转。其他则为同一方向运转。

  ▭ Indicates the opposite rotating direction between motor shaft and gearbox shaft while others are in same direction.
- 转速是以电动机的额定转速为基准除以减速比而算出来的数值。实际转速将随负载大小变化而比所示数值减少2%～20%左右。

  The speed is calculated by dividing the motor's synchronous speed by the reduction ratio. The actual speed is 2%～20% less than the displayed value, depending on the size of the load.
- 希望以大于下表的减速比进行进一步减速时，可在电动机与减速机之间安装减速比为10的中间减速机。这时的容许转矩为8N·m。
- To reduce the speed beyond the reduction ratio in the following table, attach an intermediate gearhead (reduction ratio: 10) between the reducer and motor. In that case, the permissible torque is 8N·m.

容许力矩单位 Allowance Torque Unit: 上段 Upside (N.m) / 下段 Belowside (kgf.cm)

机型Type 电动机/减速机 Motor/Gearhead	减速比Gear Ratio	7.5	9	12.5	15	18	25	30	36	50	60	75	90	100	120	150	180
	转速Speed r/min	380	316	228	190	158	114	95	79	57	47	38	31	28	23	19	15
Z4D25-24GN-28.5S	4GN□RC/ 4GN□RT	0.46	0.55	0.76	0.92	1.10	1.53	1.80	2.20	3.05	3.30	4.12	4.95	5.50	6.60	80.0	80.0
		1.69	5.61	7.75	9.38	11.2	15.6	18.4	22.4	31.1	33.7	42.0	50.5	56.1	67.3	80.0	80.0
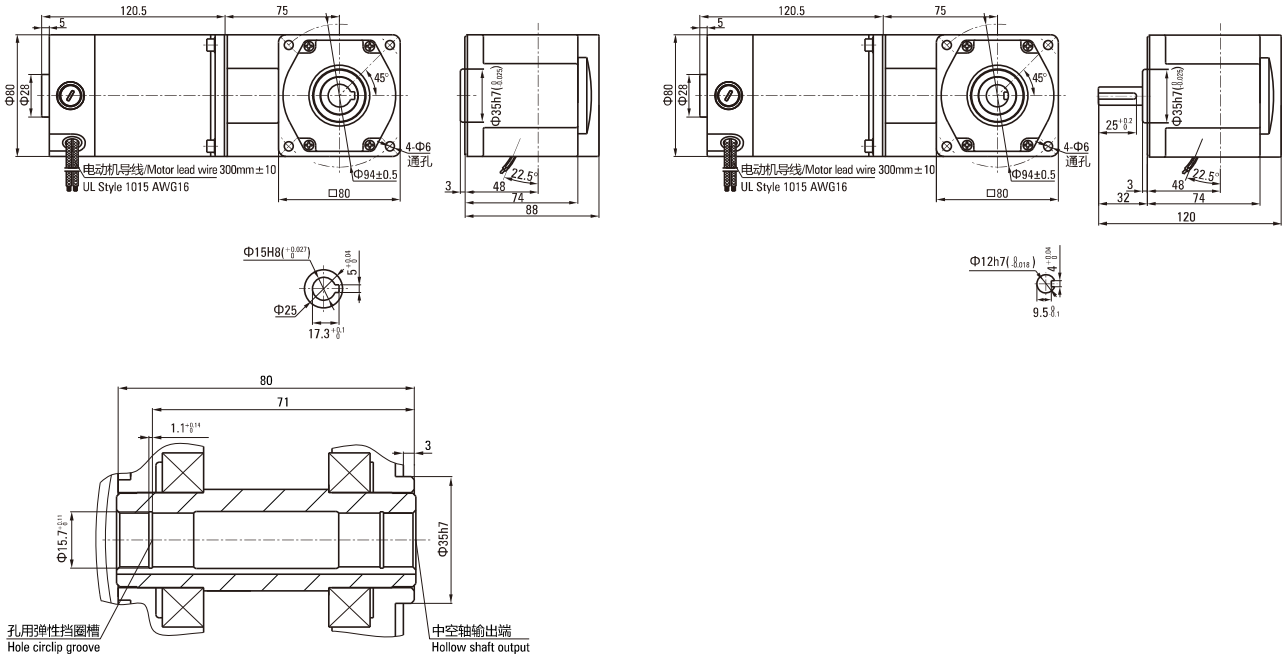
外形图（单位:mm）Dimensions (Unit:mm)